



NCD *status* guide

for

Christian Reformed Churches Australia 2+

February-2016

Profile	Minimum Factor	Maximum Factor	Min - Max Difference	Average
Current	42.2 Loving relationships	51.4 Holistic small groups	9.2	47.1
			Change First - Current	+8.8
First	31.2 Passionate spirituality	45.8 Gift-based ministry	14.6	38.3

Quality Characteristic Current Profile

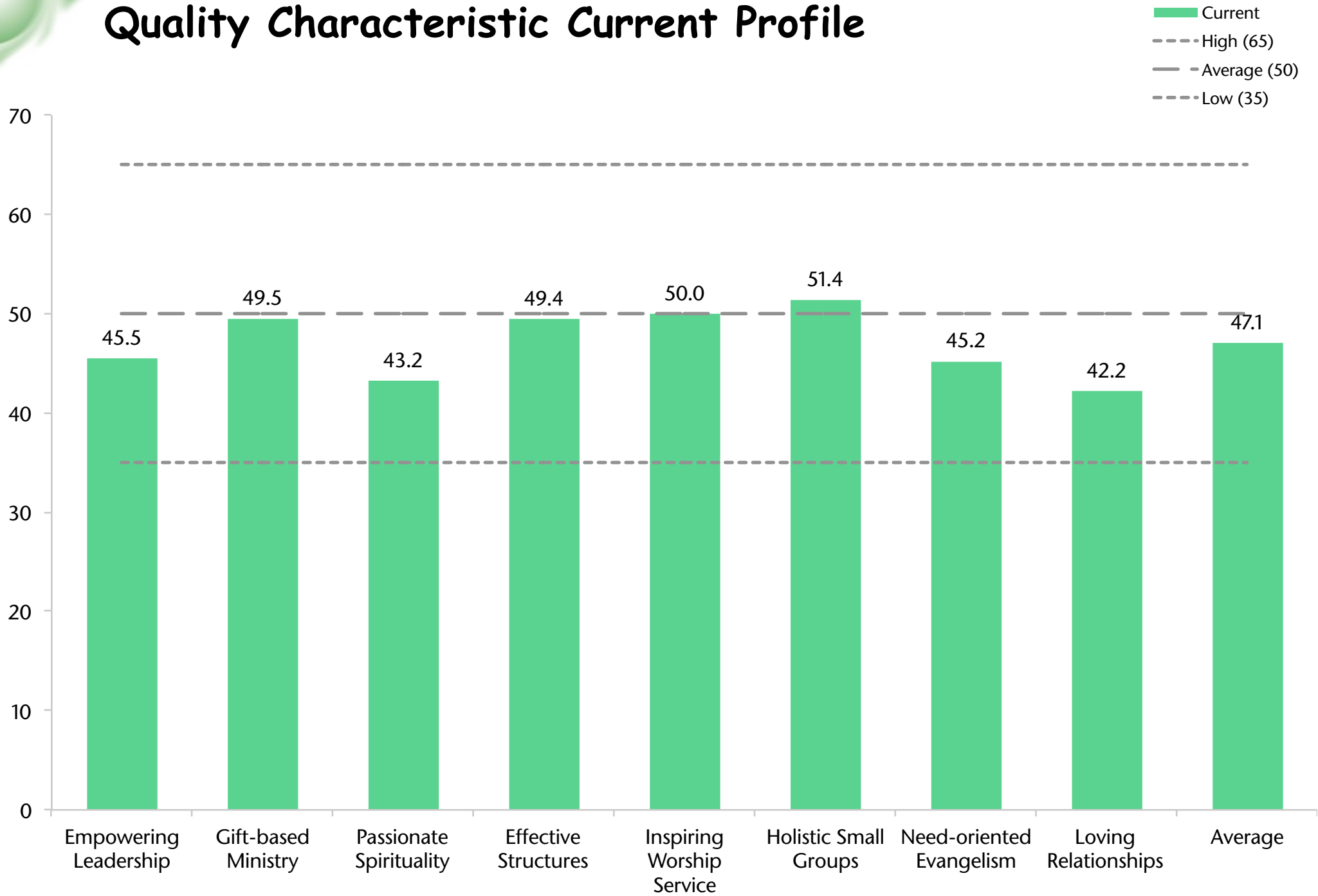

Dynamic Progress

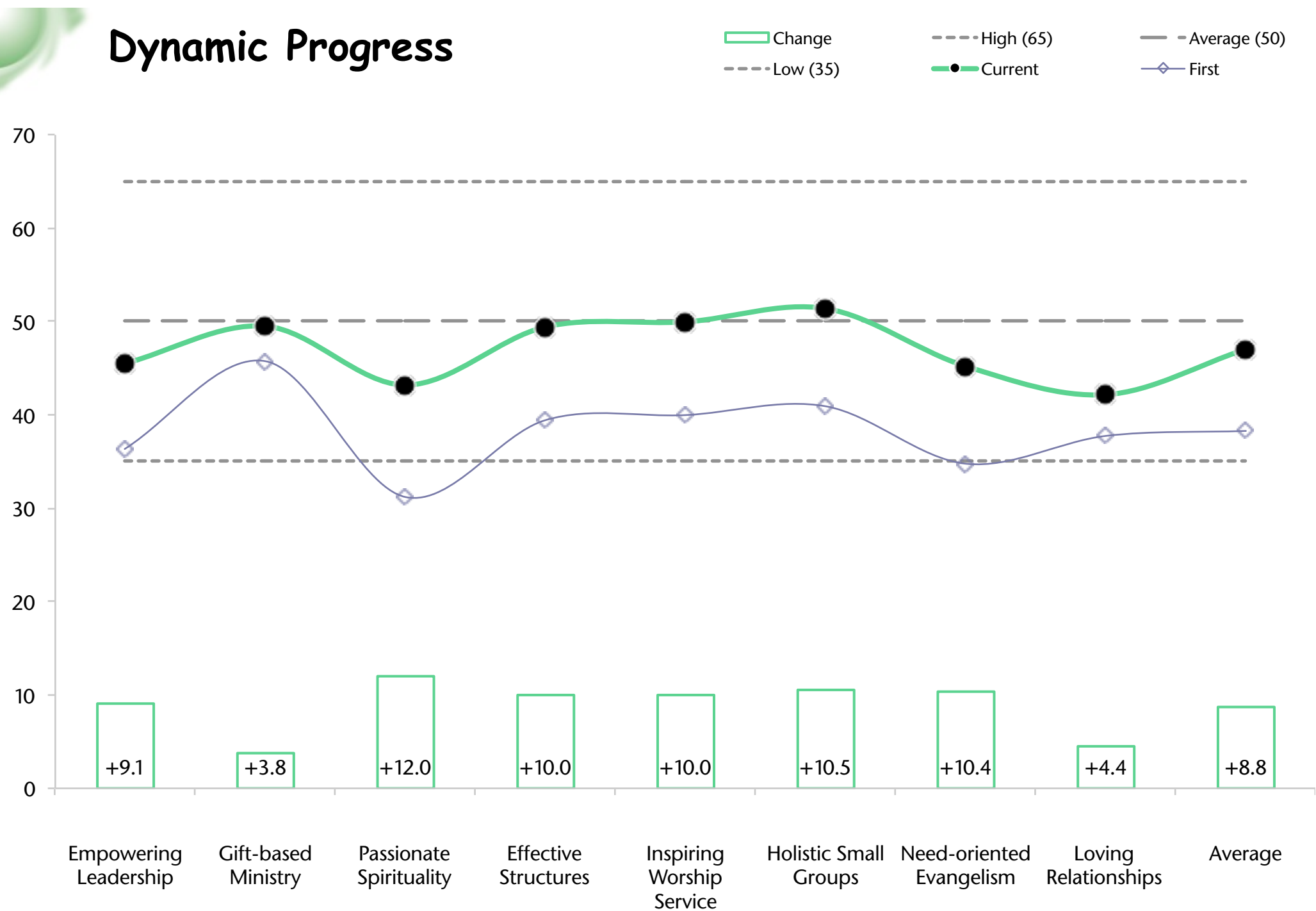

Empowering Leadership Current Profile

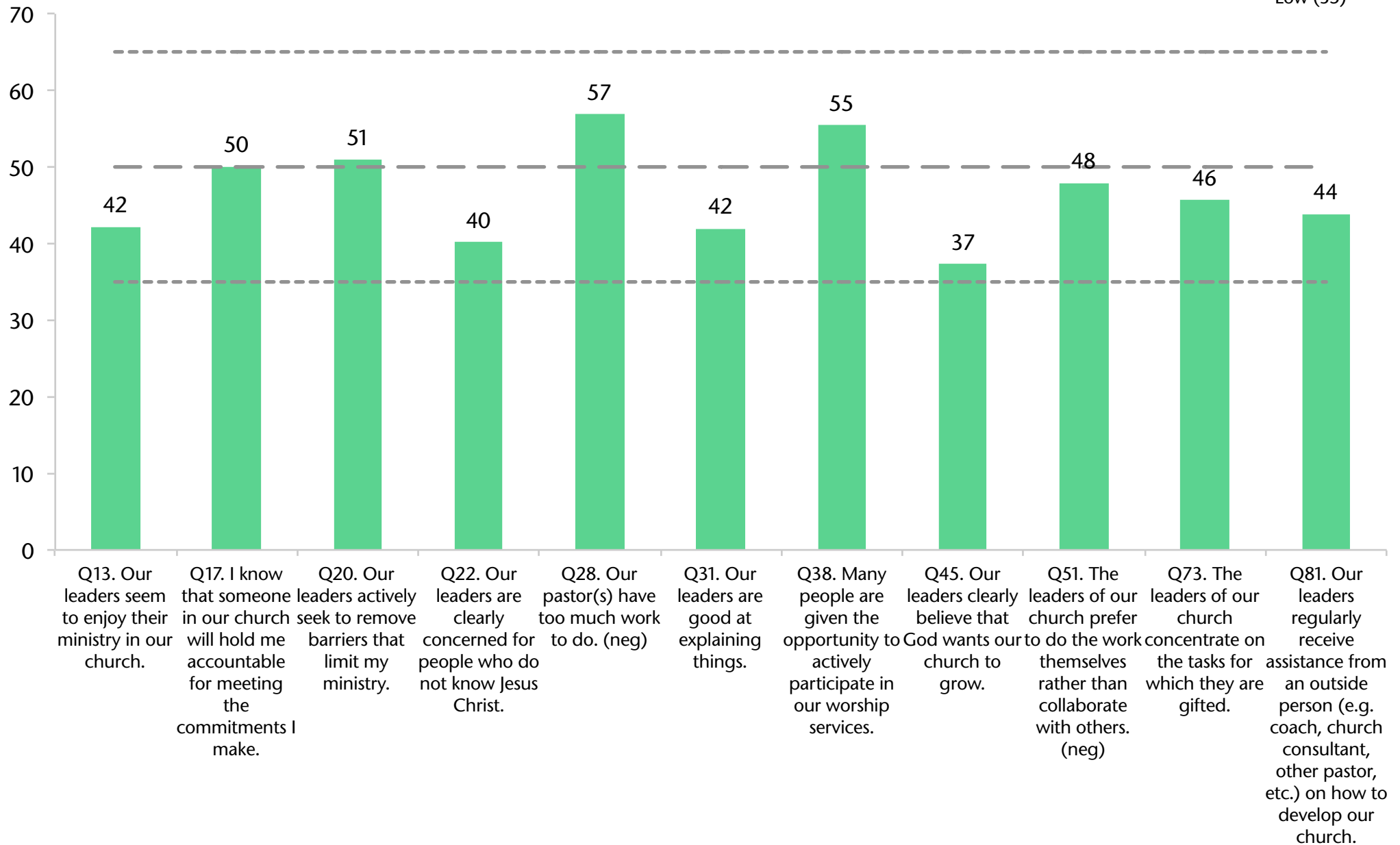
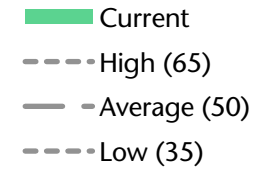

EL Dynamic Progress

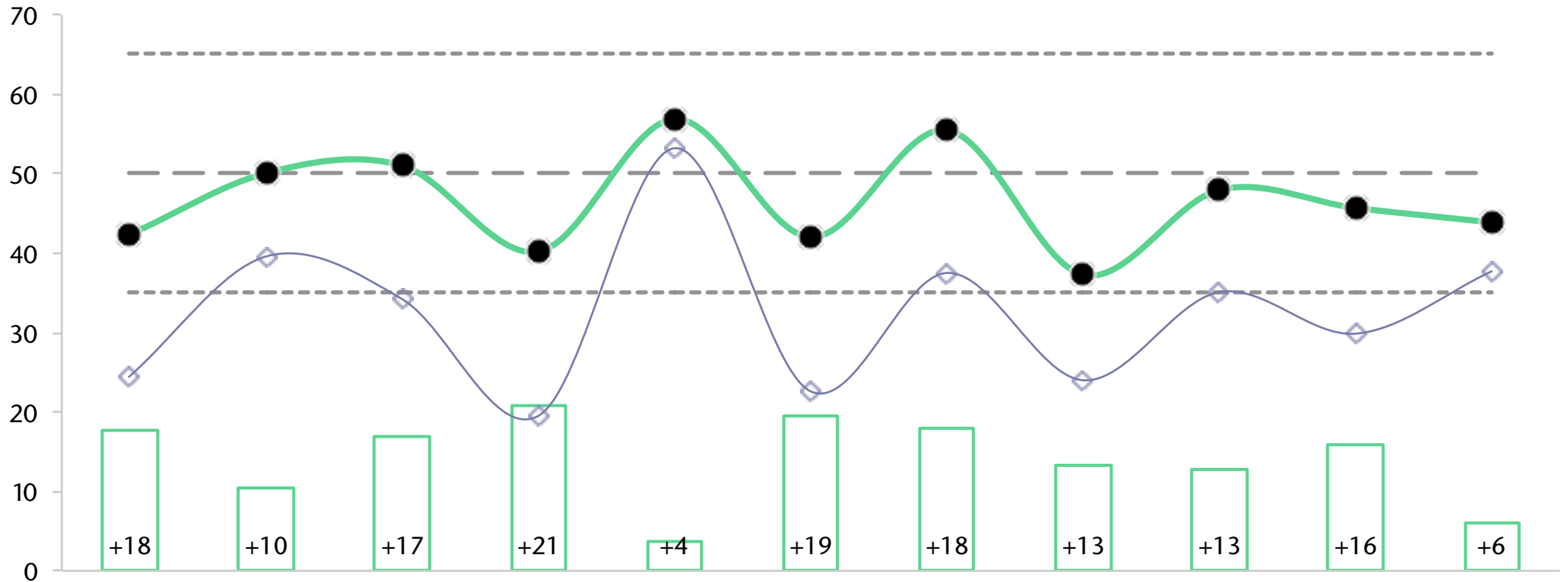
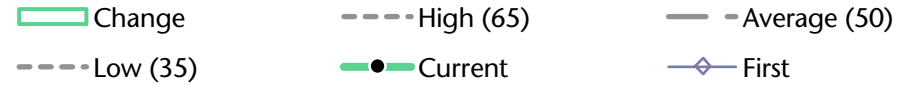

Q13. Our leaders seem to enjoy their ministry in our church.

Q17. I know that someone in our church will hold me accountable for meeting the commitments I make.

Q20. Our leaders actively seek to remove barriers that limit my ministry.

Q22. Our leaders are clearly concerned for people who do not know Jesus Christ.

Q28. Our pastor(s) have too much work to do. (neg)

Q31. Our leaders are good at explaining things.

Q38. Many people are given the opportunity to actively participate in our worship services.

Q45. Our leaders clearly believe that God wants our church to grow.

Q51. The leaders of our church prefer to do the work themselves rather than collaborate with others. (neg)

Q73. The leaders of our church concentrate on the tasks for which they are gifted.

Q81. Our leaders regularly receive assistance from an outside person (e.g. coach, church consultant, other pastor, etc.) on how to develop our church.

Gift-based Ministry Current Profile

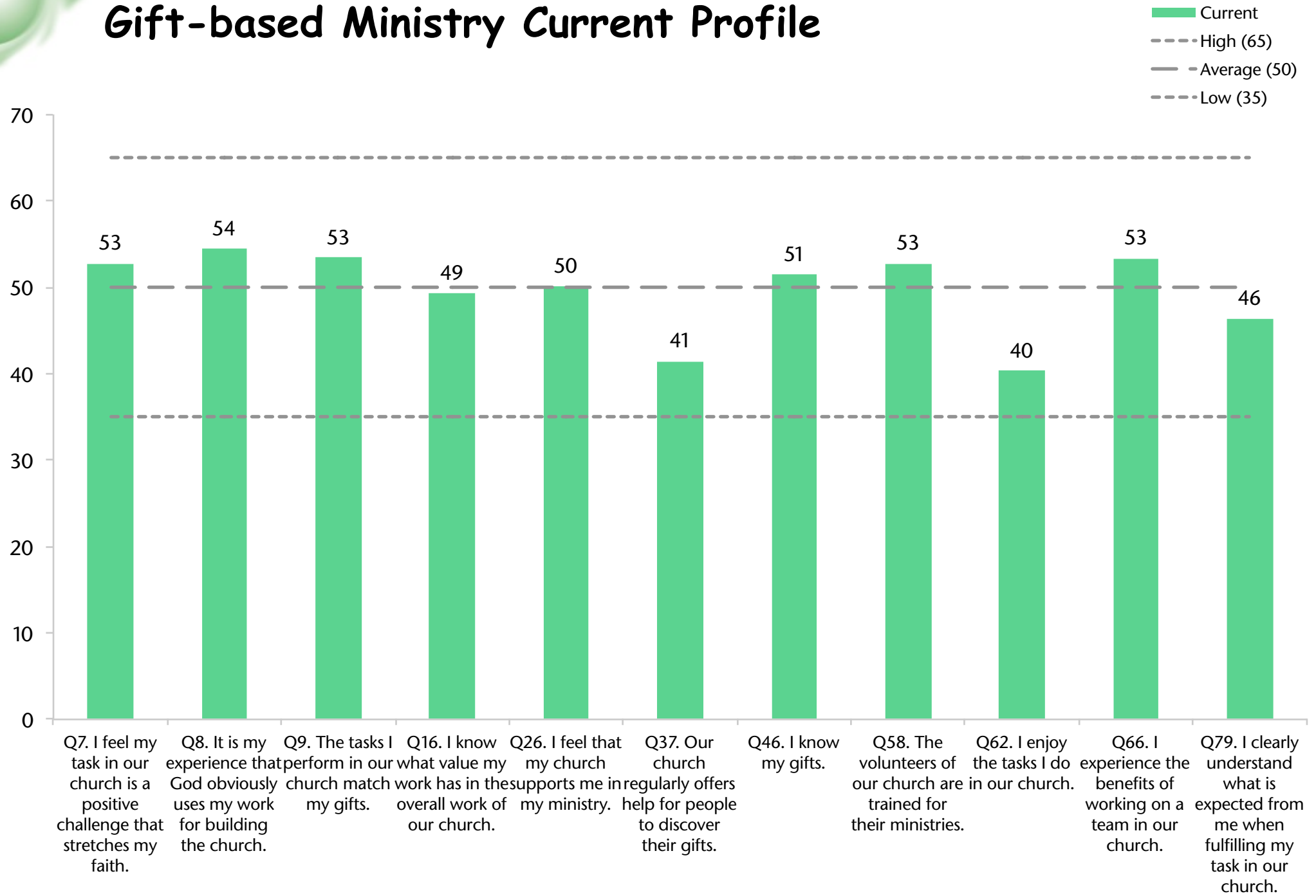

GbM Dynamic Progress

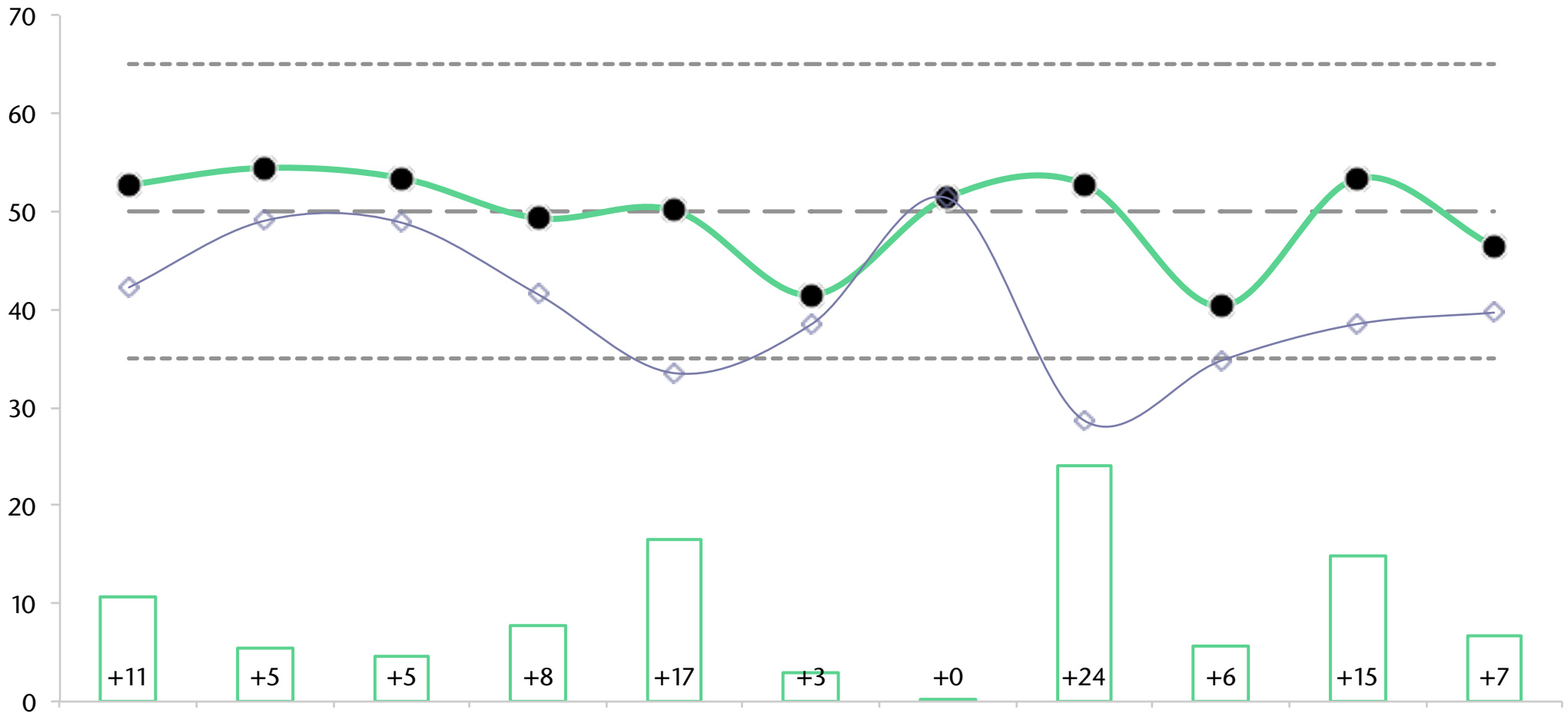
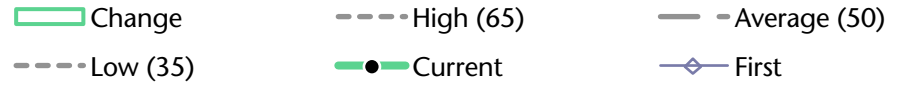

Q7. I feel my task in our church is a positive challenge that stretches my faith.

Q8. It is my experience that God obviously uses my work for building the church.

Q9. The tasks I perform in our church match my gifts.

Q16. I know what value my overall work of our church.

Q26. I feel that my church supports me in my ministry.

Q37. Our church regularly offers help for people to discover their gifts.

Q46. I know my gifts.

Q58. The volunteers of our church are trained for their ministries.

Q62. I enjoy the tasks I do in our church.

Q66. I experience the benefits of working on a team in our church.

Q79. I clearly understand what is expected from me when fulfilling my task in our church.

Passionate Spirituality Current Profile

■ Current
 High (65)
 Average (50)
 Low (35)

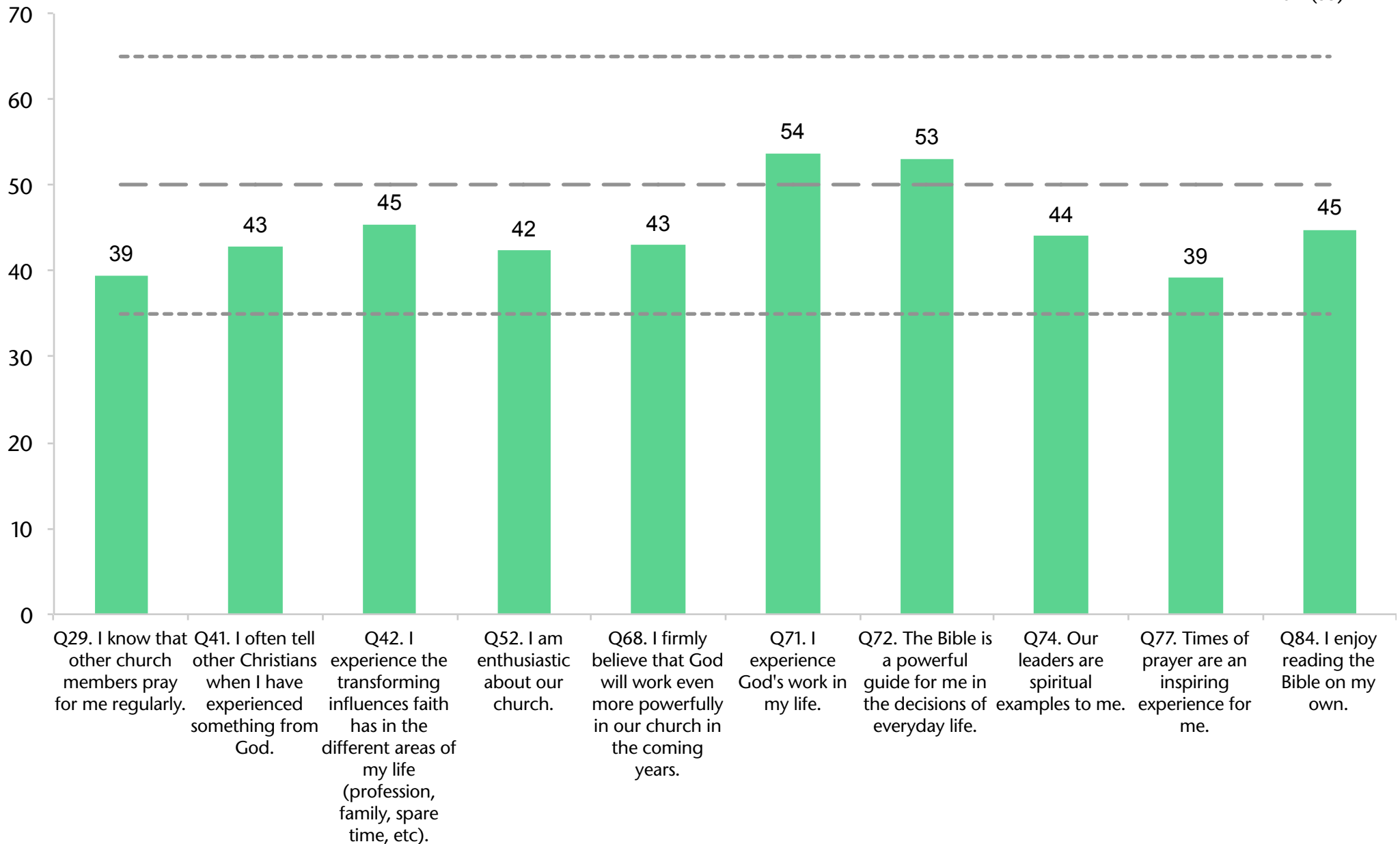

PS Dynamic Progress

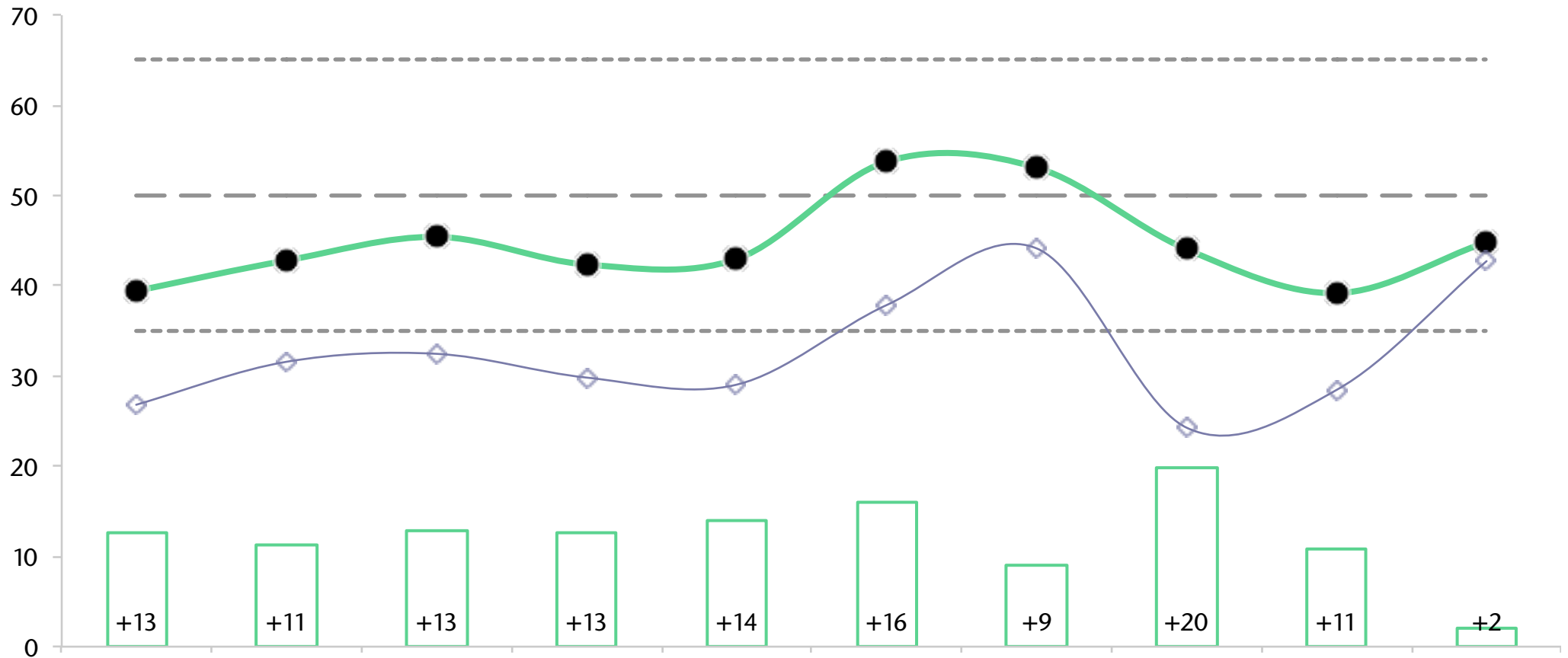
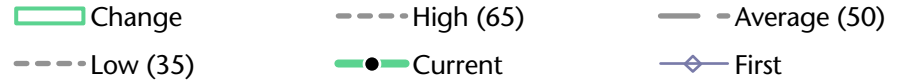

Q29. I know that other church members pray for me regularly.

Q41. I often tell other Christians when I have experienced something from God.

Q42. I experience the transforming influences faith has in the different areas of my life (profession, family, spare time, etc).

Q52. I am enthusiastic about our church.

Q68. I firmly believe that God will work even more powerfully in our church in the coming years.

Q71. I experience God's work in my life.

Q72. The Bible is a powerful guide for me in the decisions of everyday life.

Q74. Our leaders are spiritual examples to me.

Q77. Times of prayer are an inspiring experience for me.

Q84. I enjoy reading the Bible on my own.

Effective Structures Current Profile

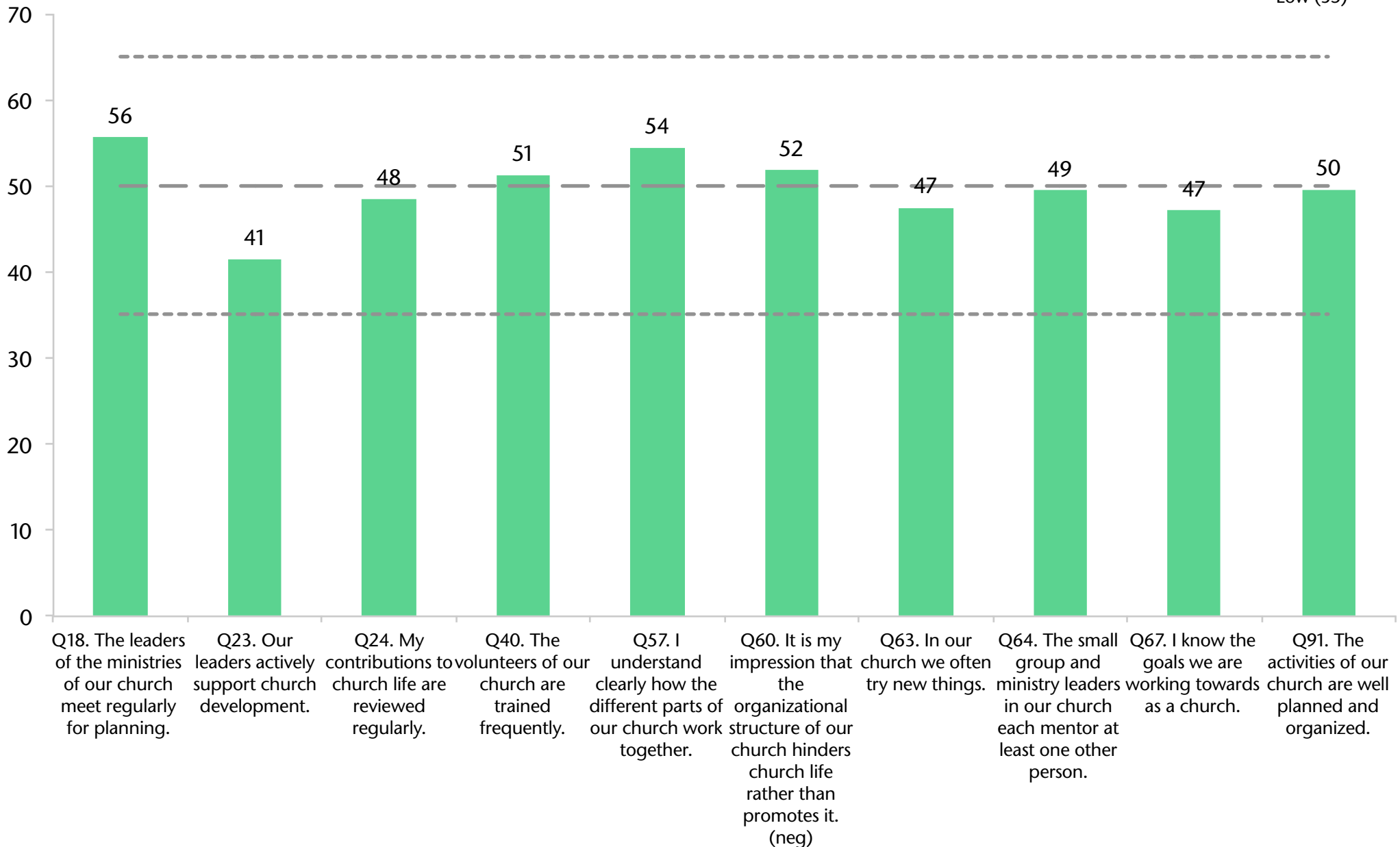
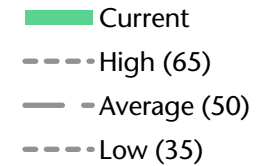

ES Dynamic Progress

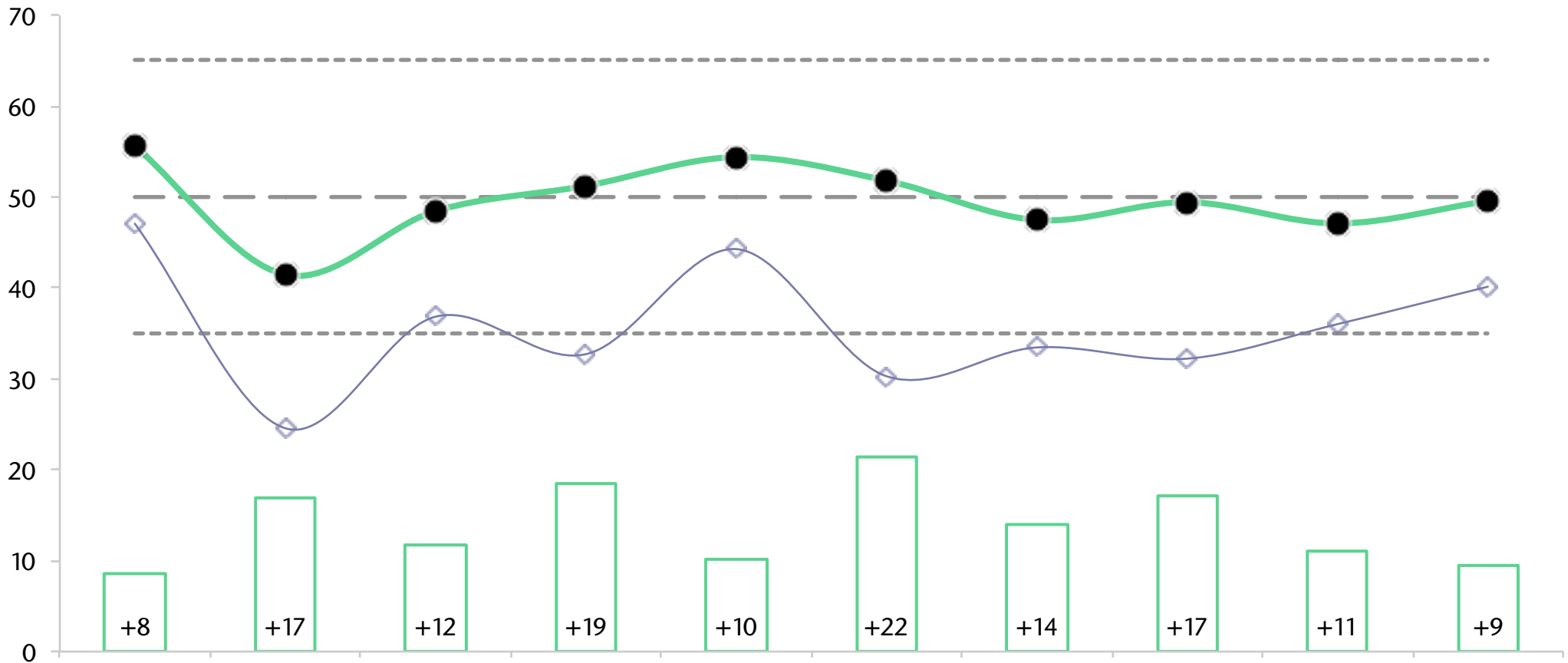
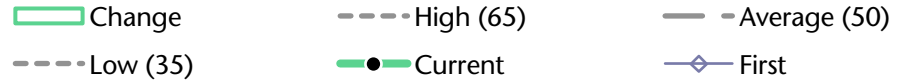

Q18. The leaders of the ministries of our church meet regularly for planning.

Q23. Our leaders actively support church development.

Q24. My contributions to church life are reviewed regularly.

Q40. The volunteers of our church are trained frequently.

Q57. I understand clearly how the different parts of our church work together.

Q60. It is my impression that the organizational structure of our church hinders church life rather than promotes it. (neg)

Q63. In our church we often try new things.

Q64. The small group and ministry leaders each mentor at least one other person.

Q67. I know the goals we are working towards as a church.

Q91. The activities of our church are well planned and organized.

Inspiring Worship Service Current Profile

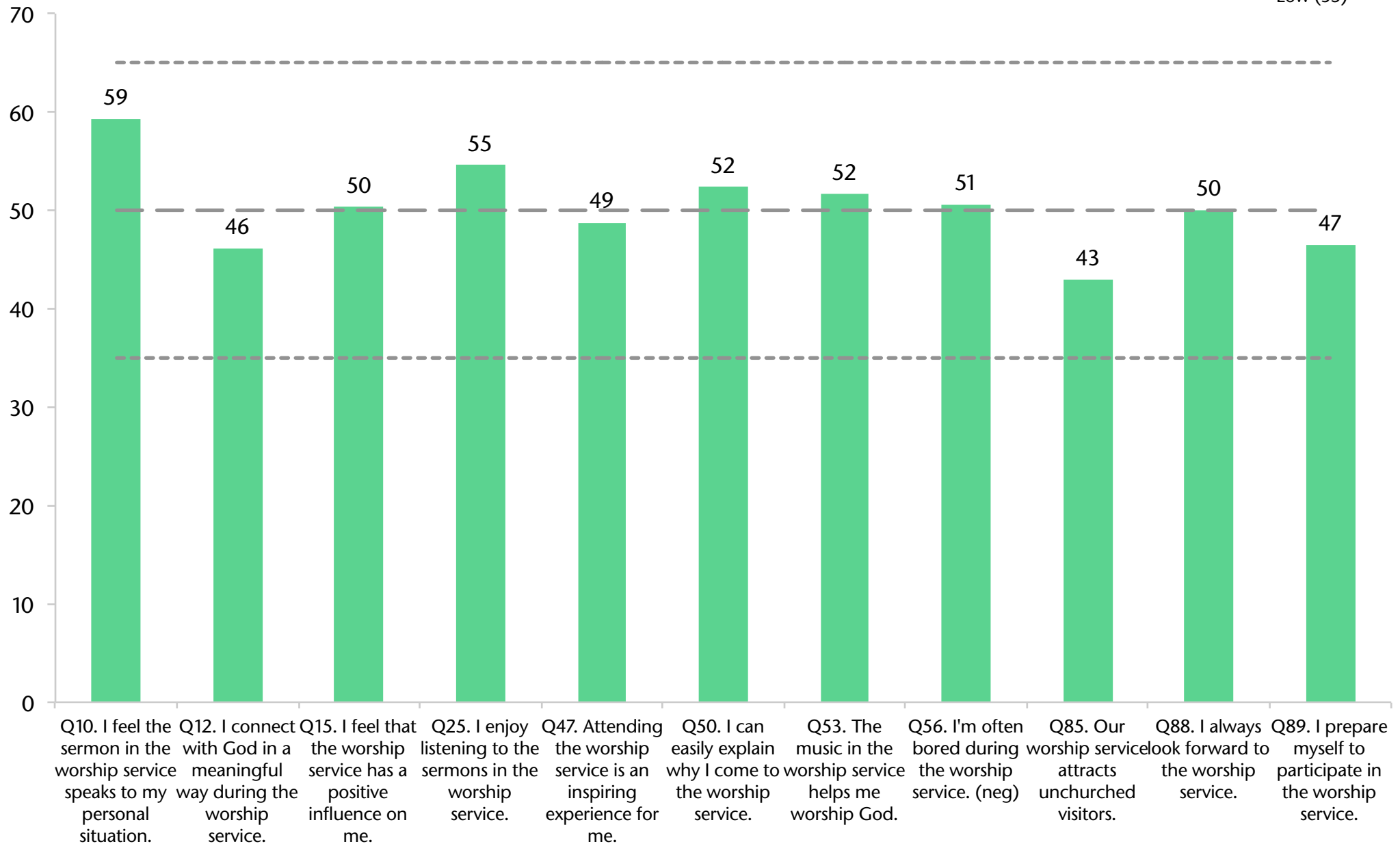
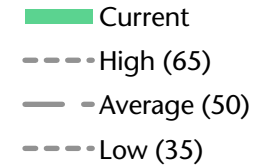

IWS Dynamic Progress

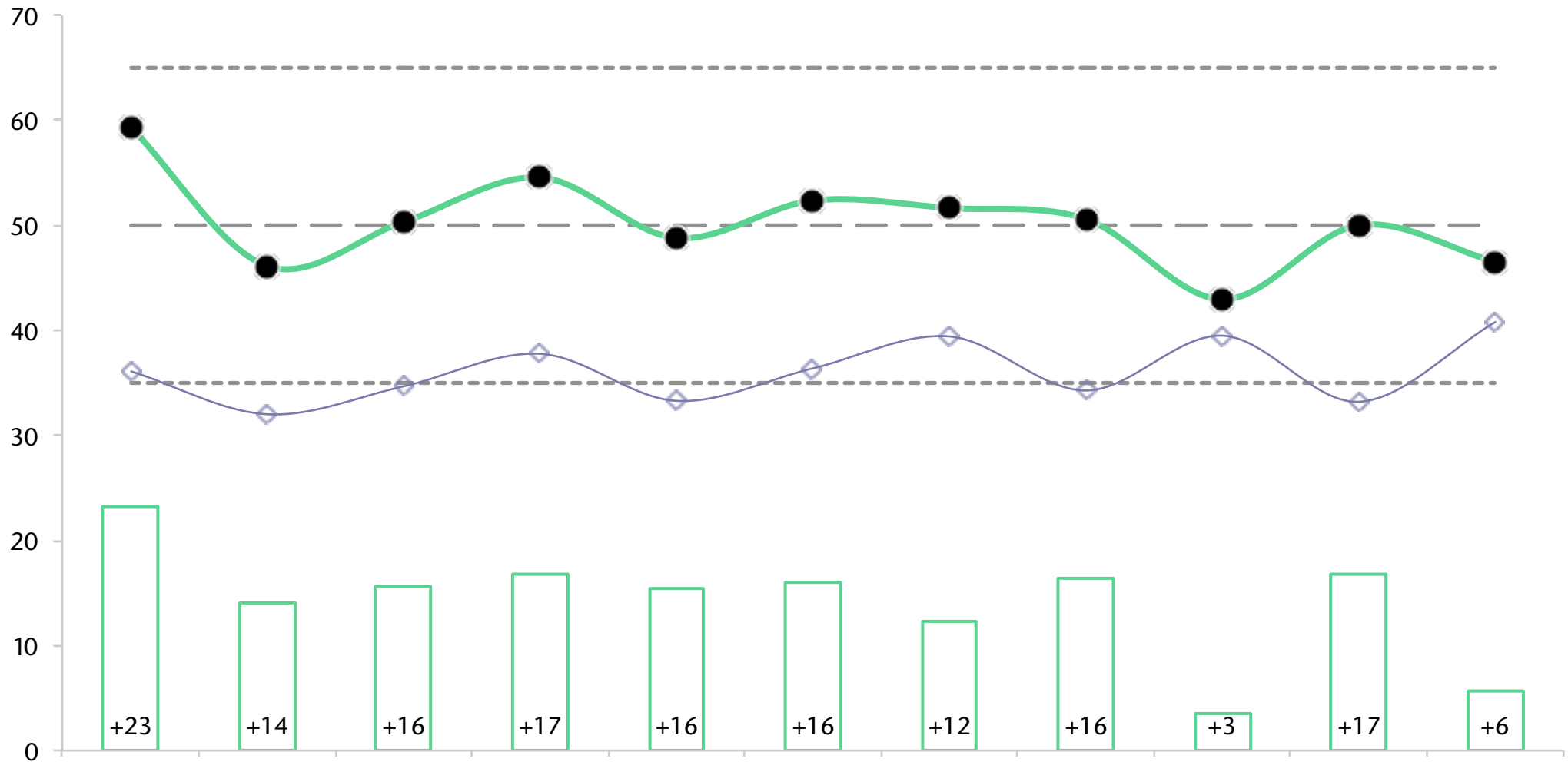
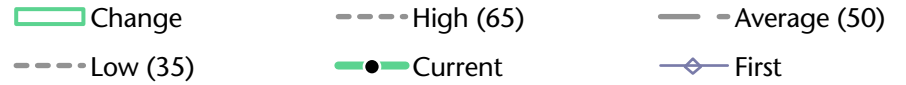

Q10. I feel the sermon in the worship service speaks to my personal situation.
 Q12. I connect with God in a meaningful way during the worship service.
 Q15. I feel that the worship service has a positive influence on me.
 Q25. I enjoy listening to the sermons in the worship service.
 Q47. Attending the worship service is an inspiring experience for me.
 Q50. I can easily explain why I come to the worship service.
 Q53. The music in the worship service helps me worship God.
 Q56. I'm often bored during the worship service. (neg)
 Q85. Our worship service attracts unchurched visitors.
 Q88. I always look forward to the worship service.
 Q89. I prepare myself to participate in the worship service.

Holistic Small Groups Current Profile

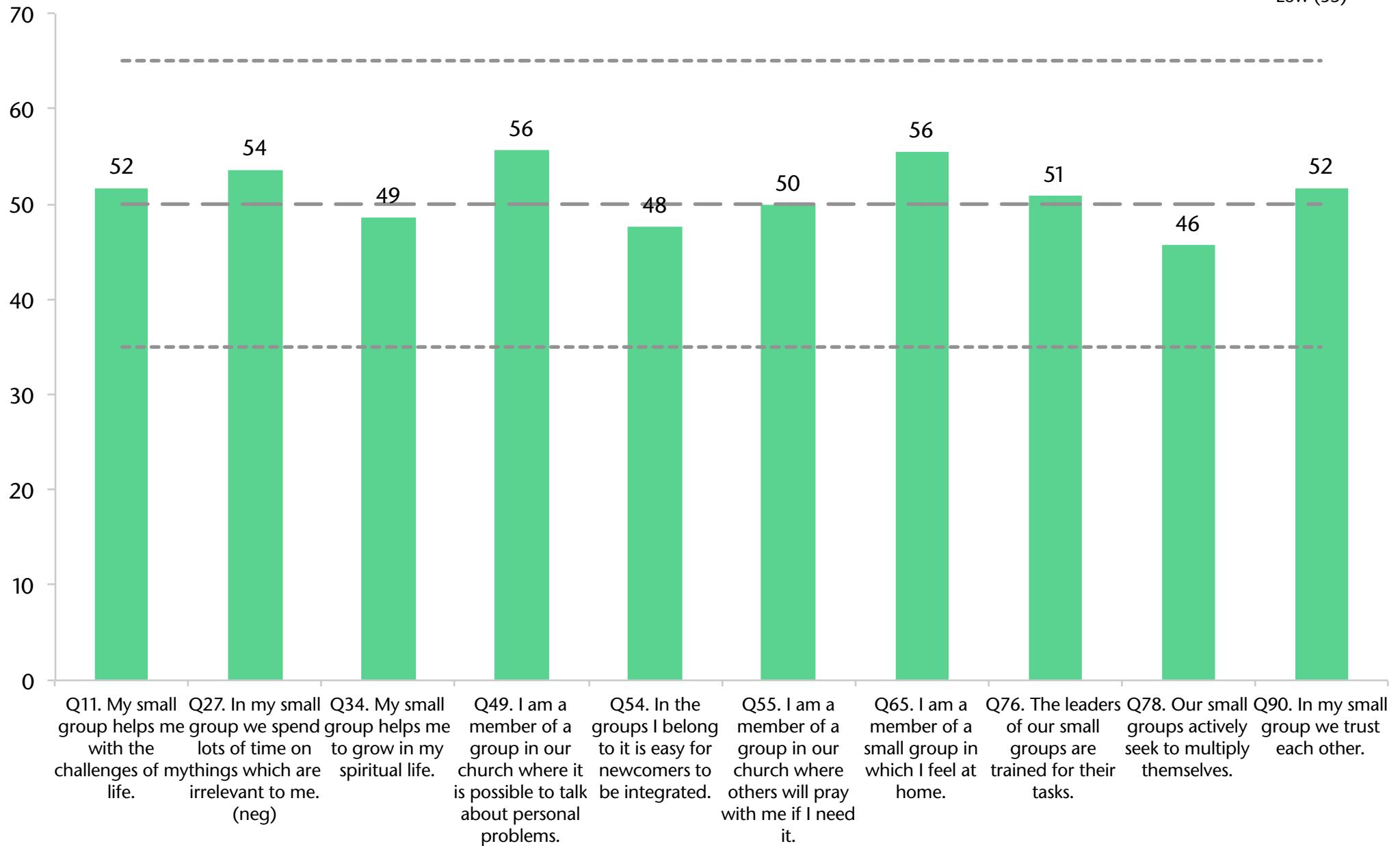
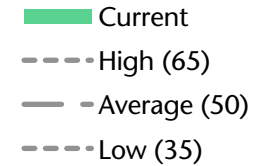

HSG Dynamic Progress

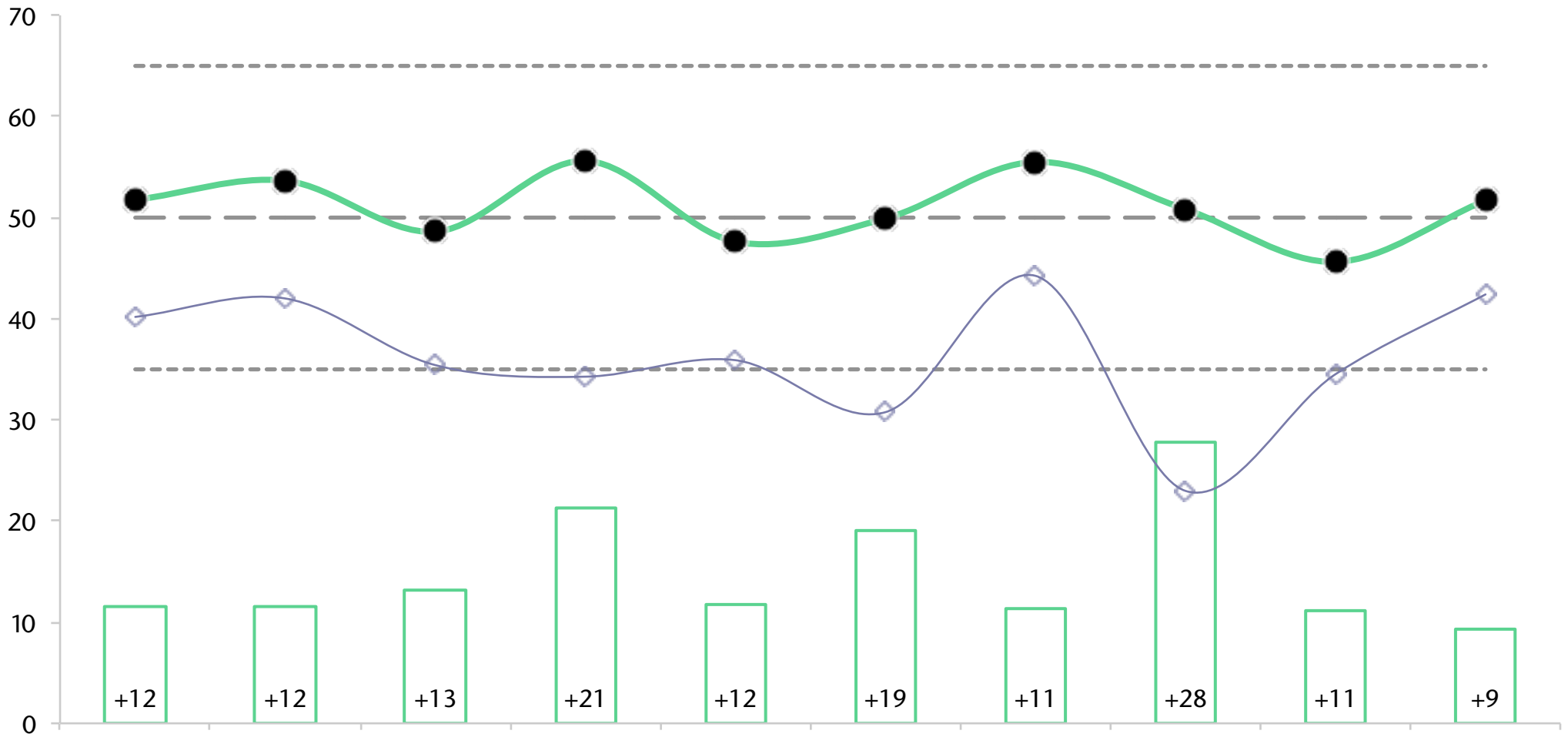
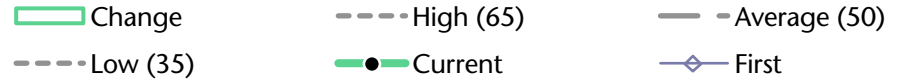

Q11. My small group helps me with the challenges of life. (neg)

Q27. In my small group we spend lots of time on mythings which are irrelevant to me.

Q34. My small group helps me to grow in my spiritual life.

Q49. I am a member of a group in our church where it is possible to talk about personal problems.

Q54. In the groups I belong to it is easy for newcomers to be integrated.

Q55. I am a member of a group in our church where others will pray with me if I need it.

Q65. I am a member of a small group in which I feel at home.

Q76. The leaders of our small groups are trained for their tasks.

Q78. Our small groups actively seek to multiply themselves.

Q90. In my small group we trust each other.

Need-oriented Evangelism Current Profile

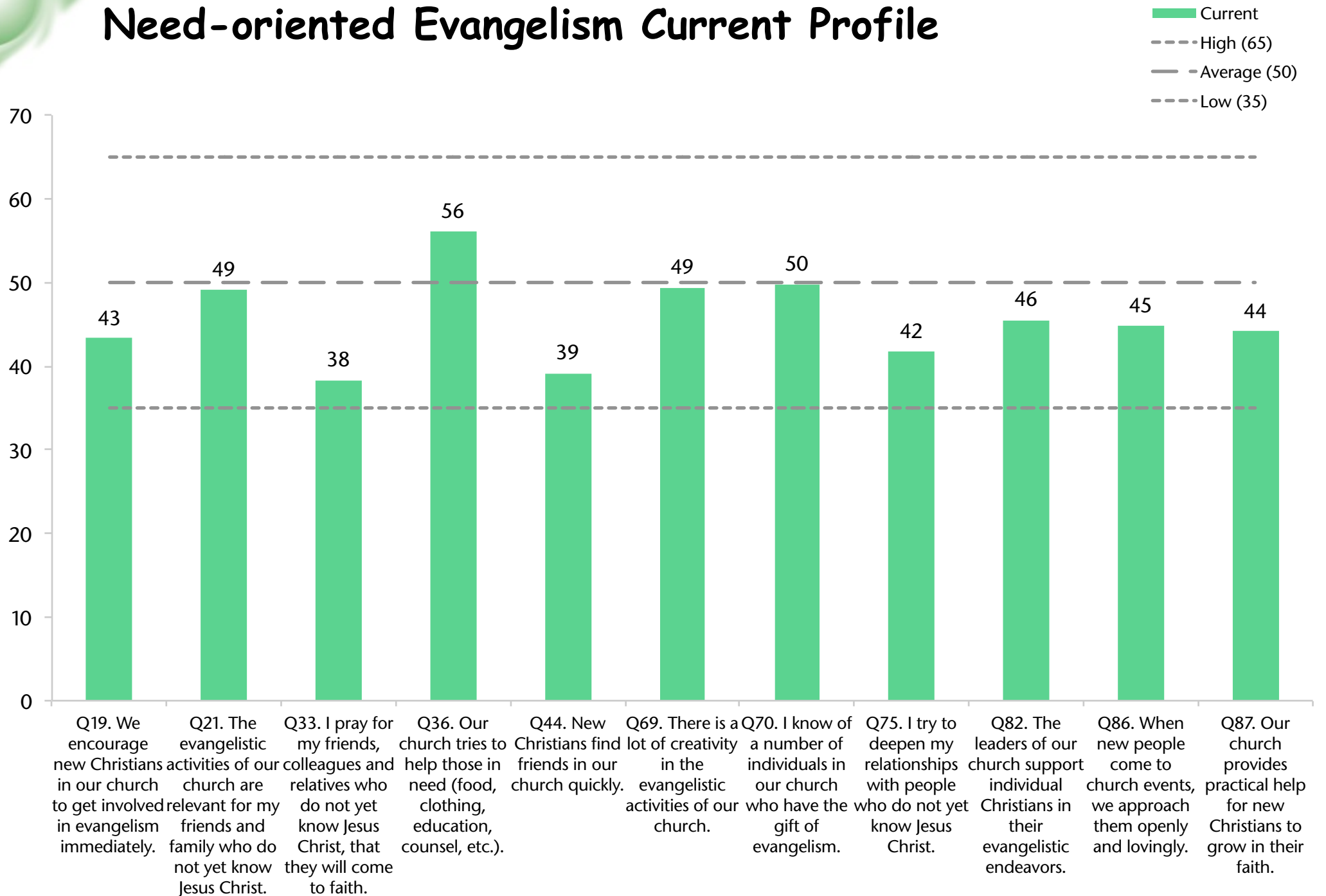

NoE Dynamic Progress

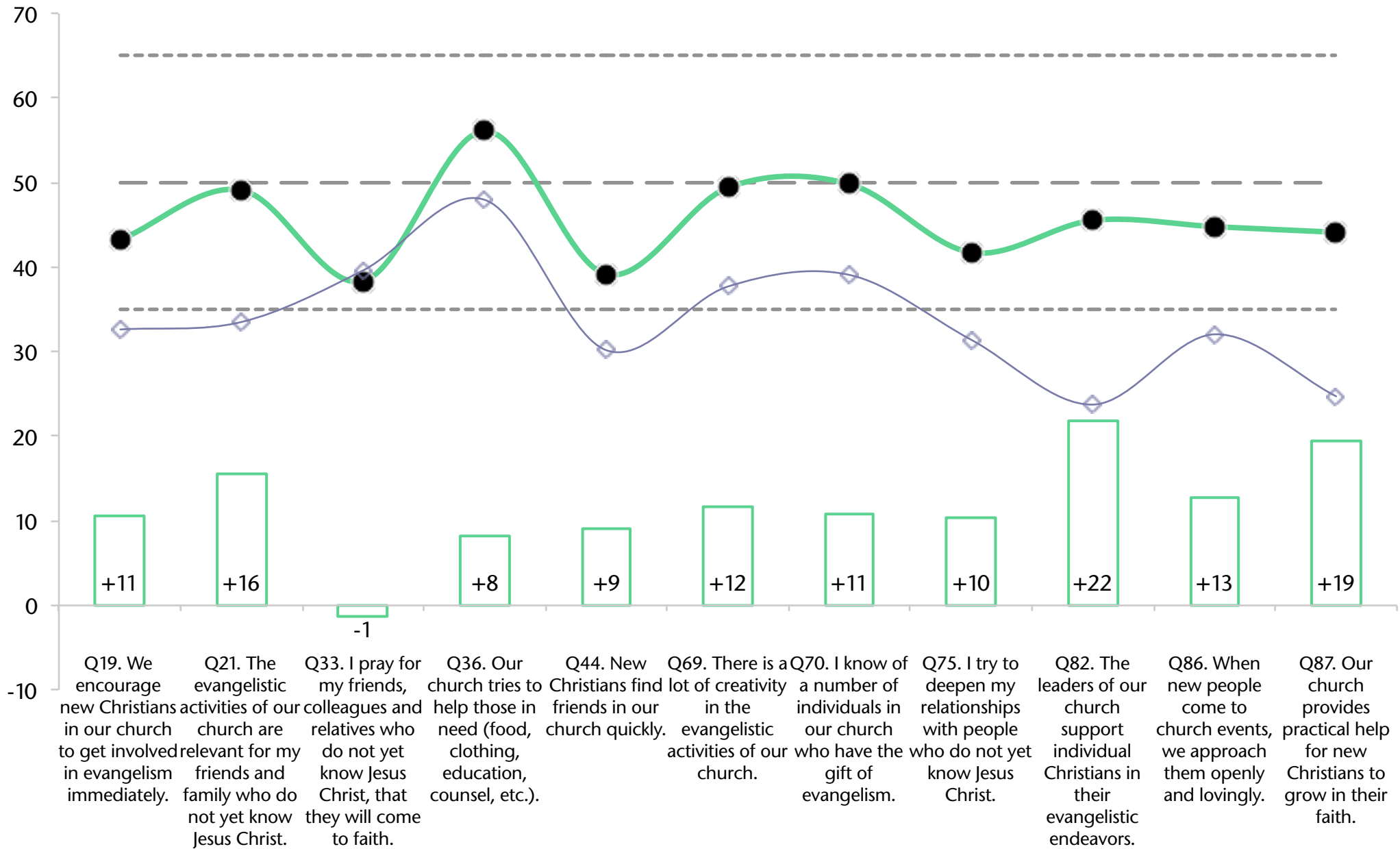
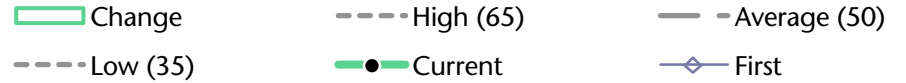

Loving Relationships Current Profile

■ Current
- - - High (65)
— Average (50)
- - - Low (35)

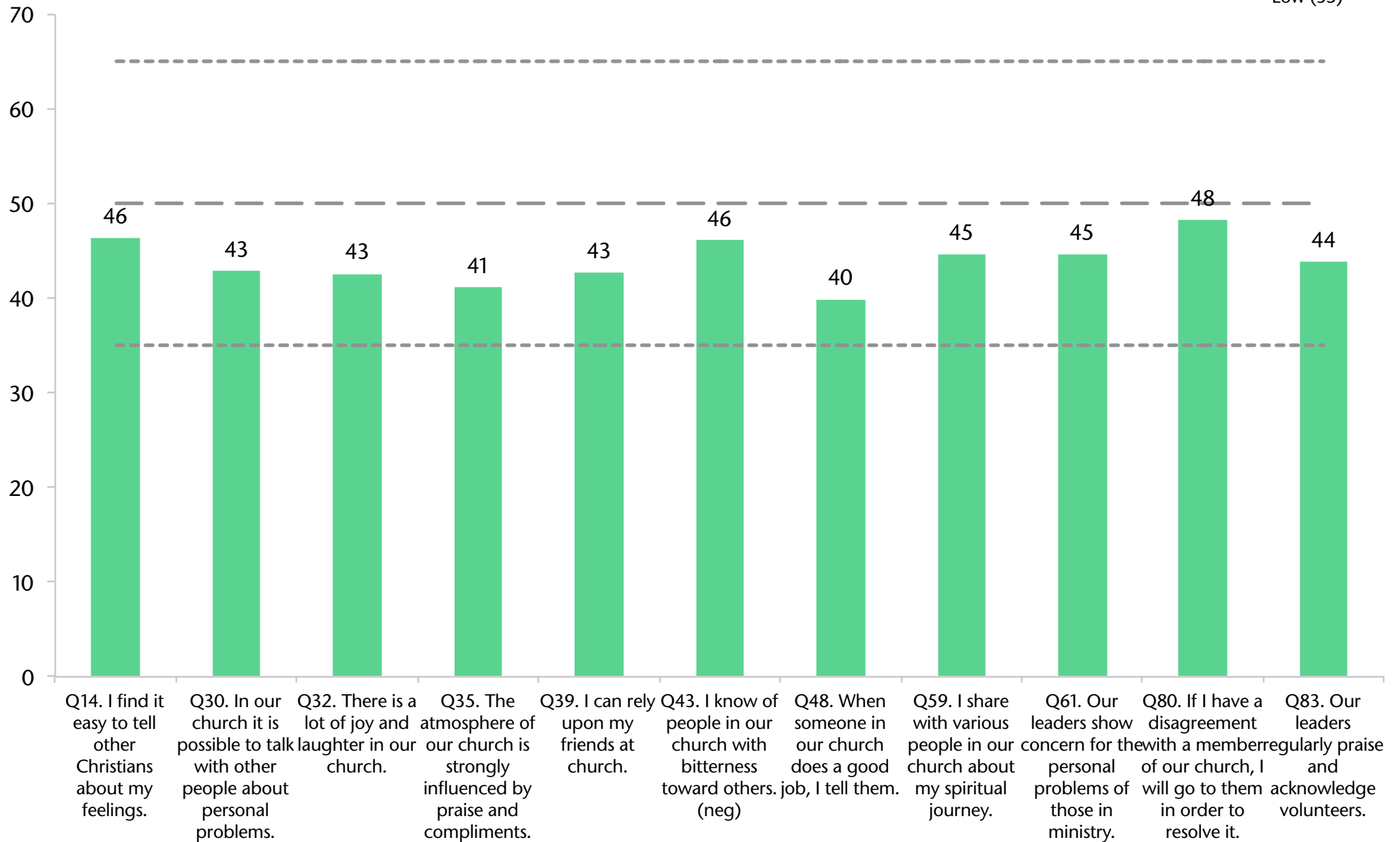

LR Dynamic Progress

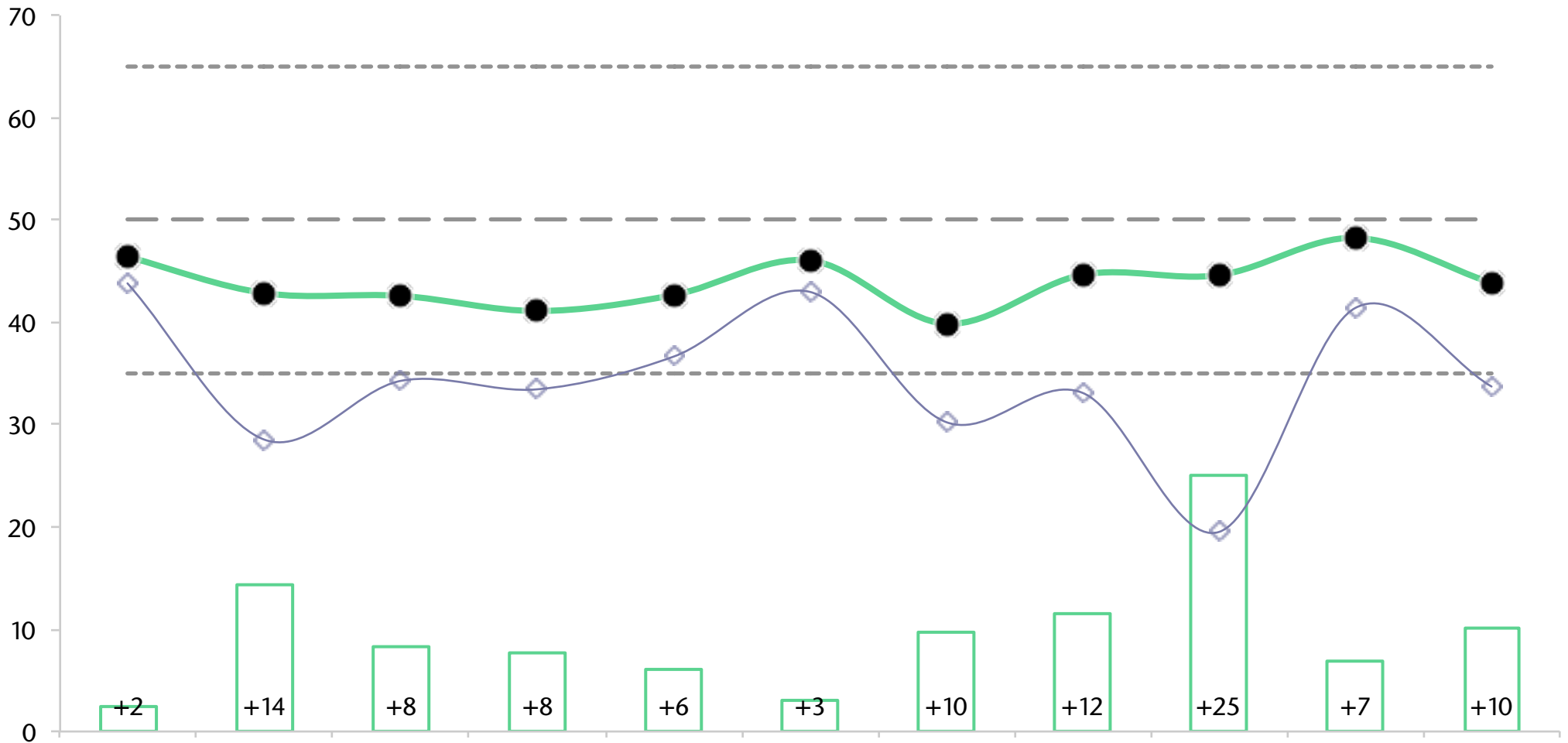
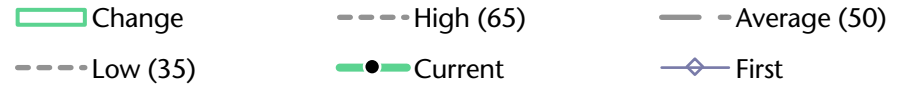

Q14. I find it easy to tell other Christians about my feelings.

Q30. In our church it is possible to talk with other people about personal problems.

Q32. There is a lot of joy and laughter in our church.

Q35. The atmosphere of our church is strongly influenced by praise and compliments.

Q39. I can rely upon my friends at church.

Q43. I know of people in our church with bitterness toward others. (neg)

Q48. When someone in our church does a good job, I tell them.

Q59. I share with various people in our church about my spiritual journey.

Q61. Our leaders show concern for the personal problems of those in ministry.

Q80. If I have a disagreement with a member of our church, I will go to them in order to resolve it.

Q83. Our leaders regularly praise and acknowledge volunteers.

Current Highest 10

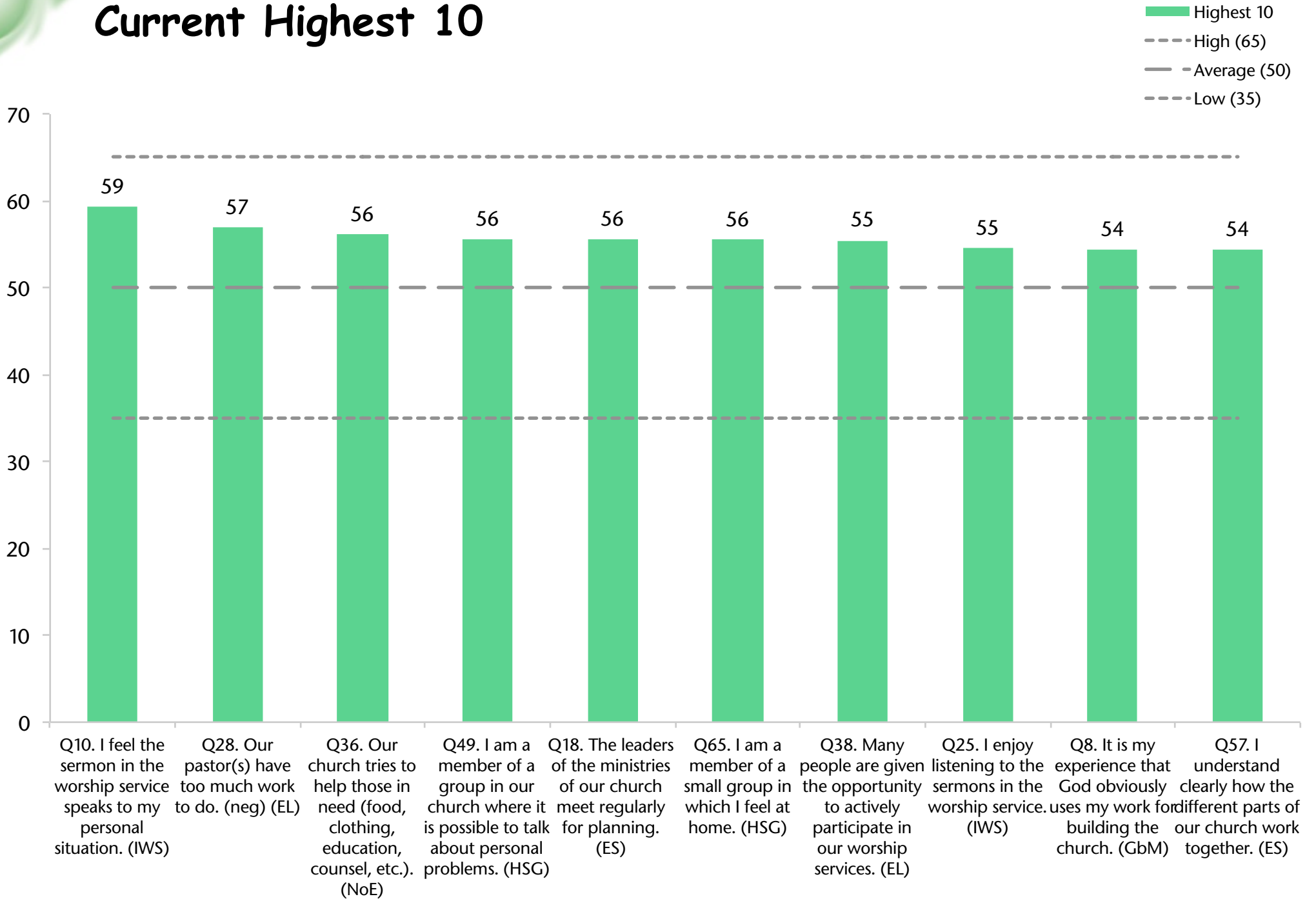

Highest 10 changes from previous to current

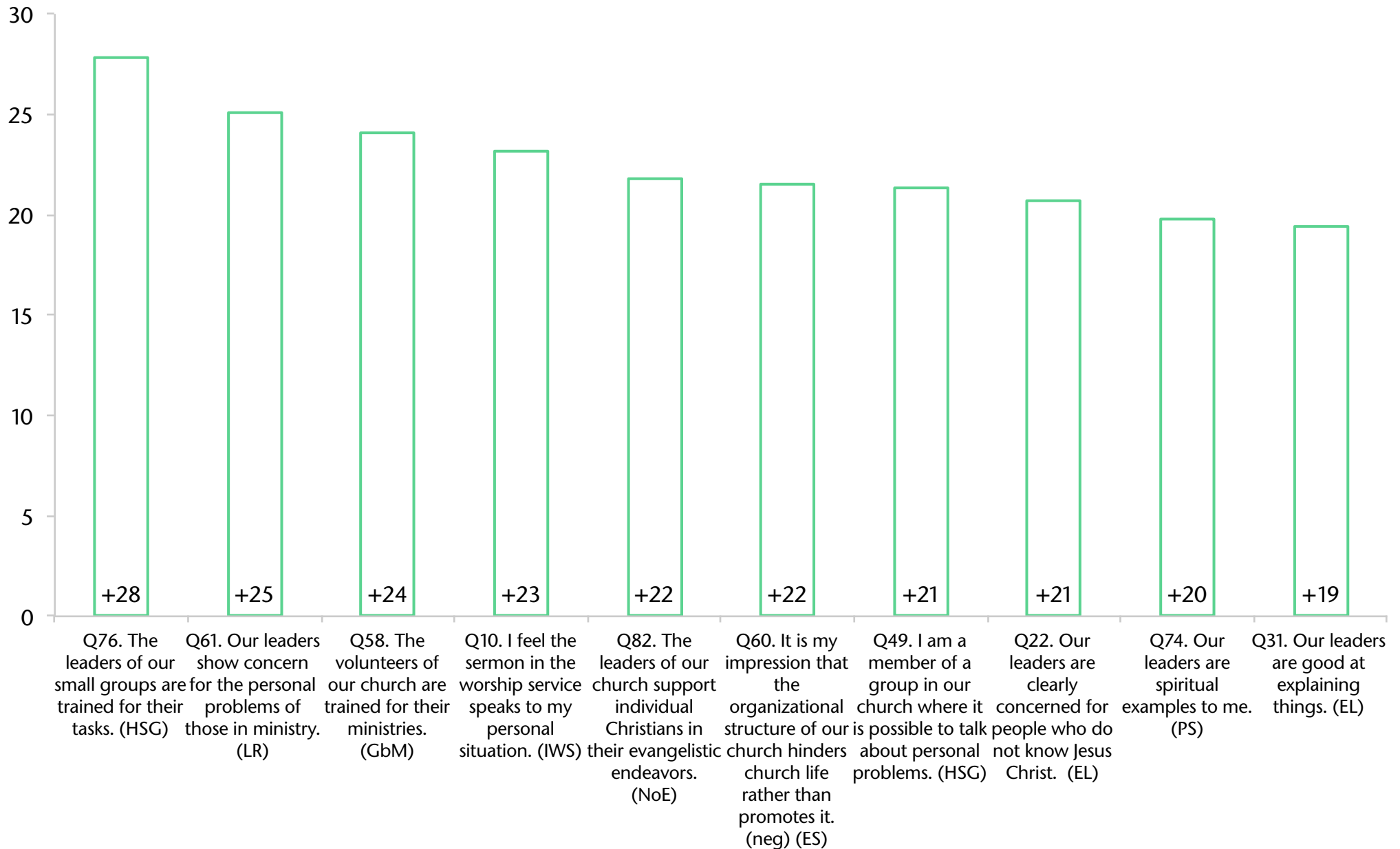

Current Lowest 10

- Lowest 10
- - - High (65)
- - - Average (50)
- - - Low (35)
- In First Lowest 10

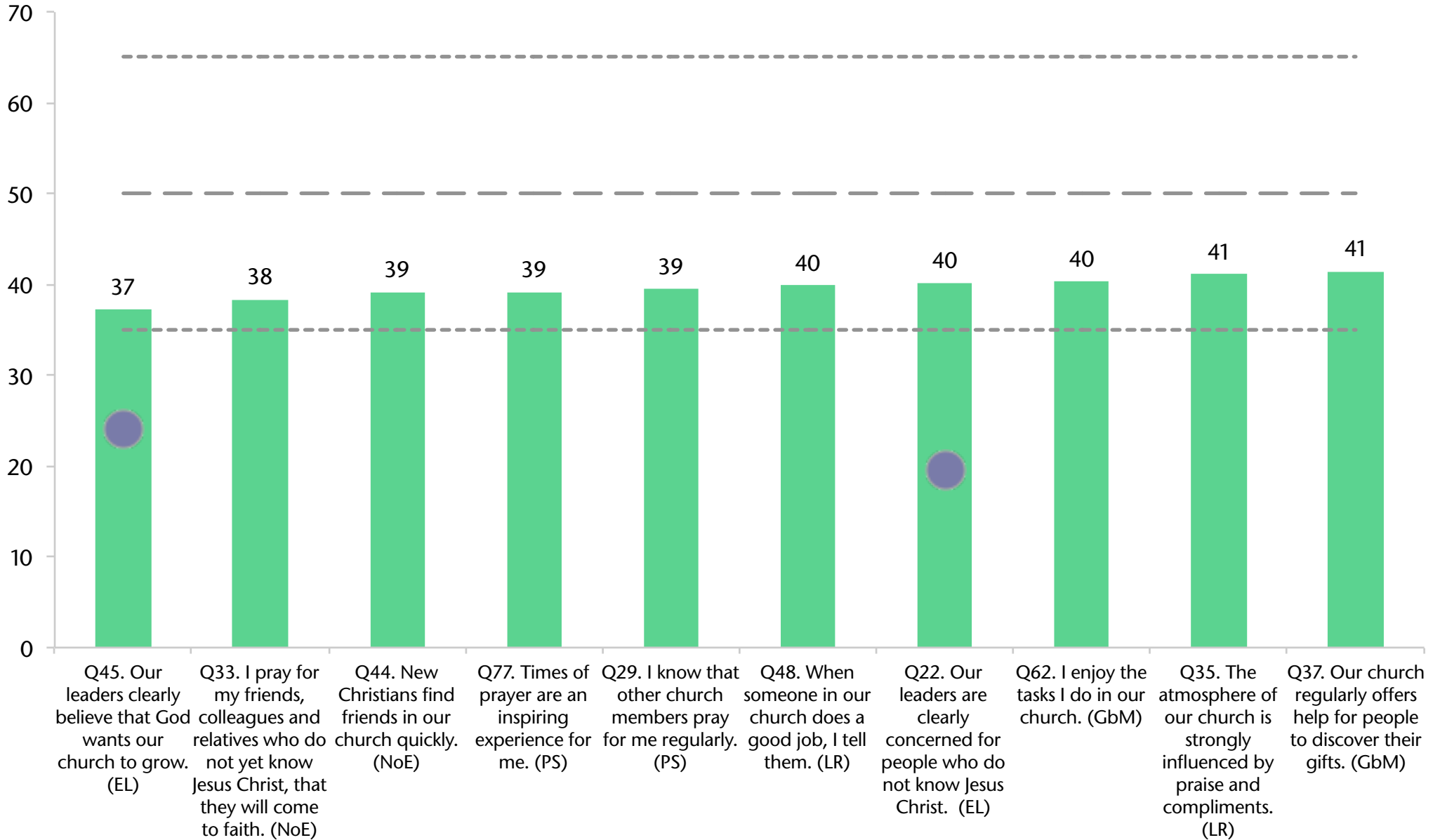

Lowest 10 changes from previous to current

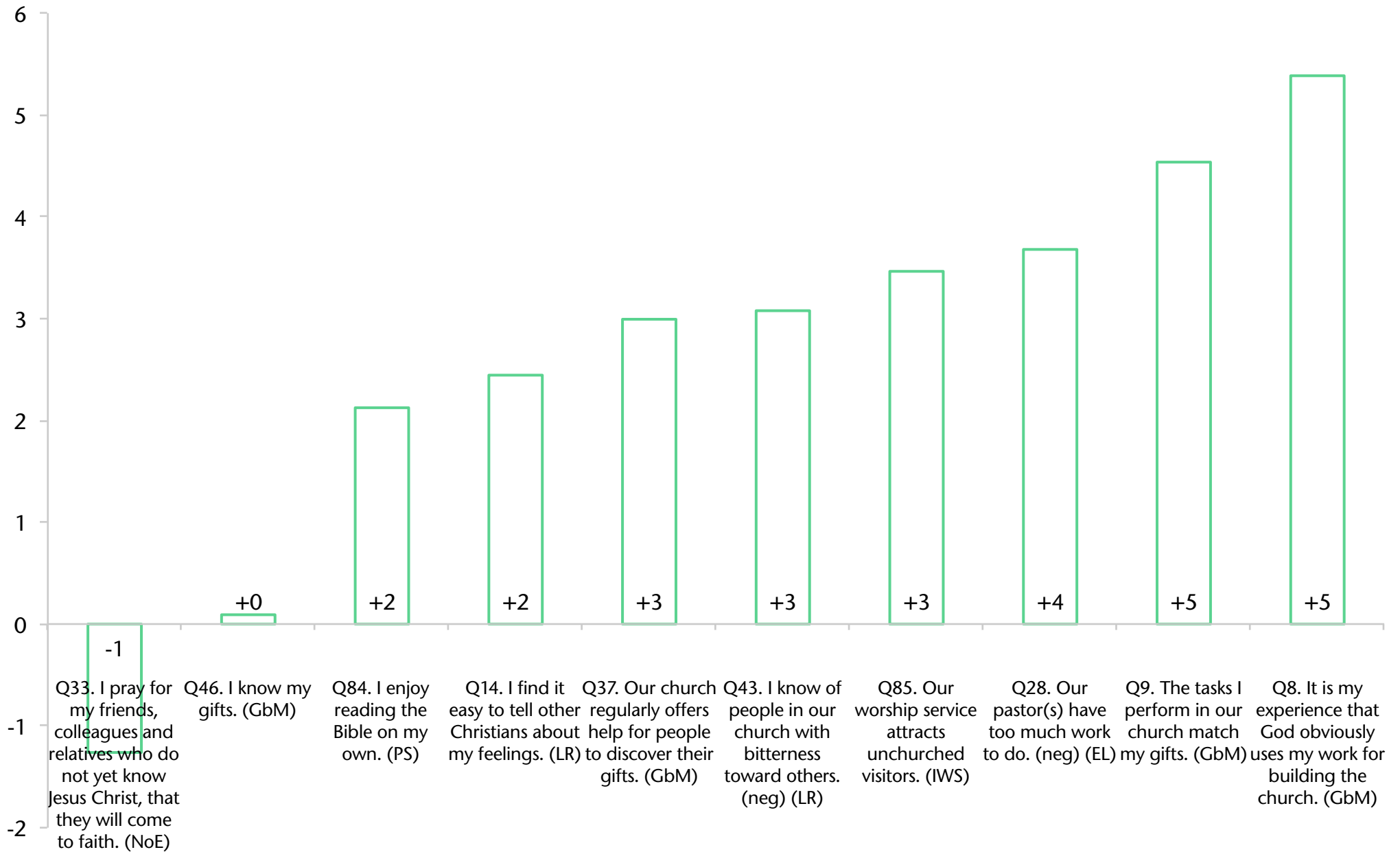

Current Capacity

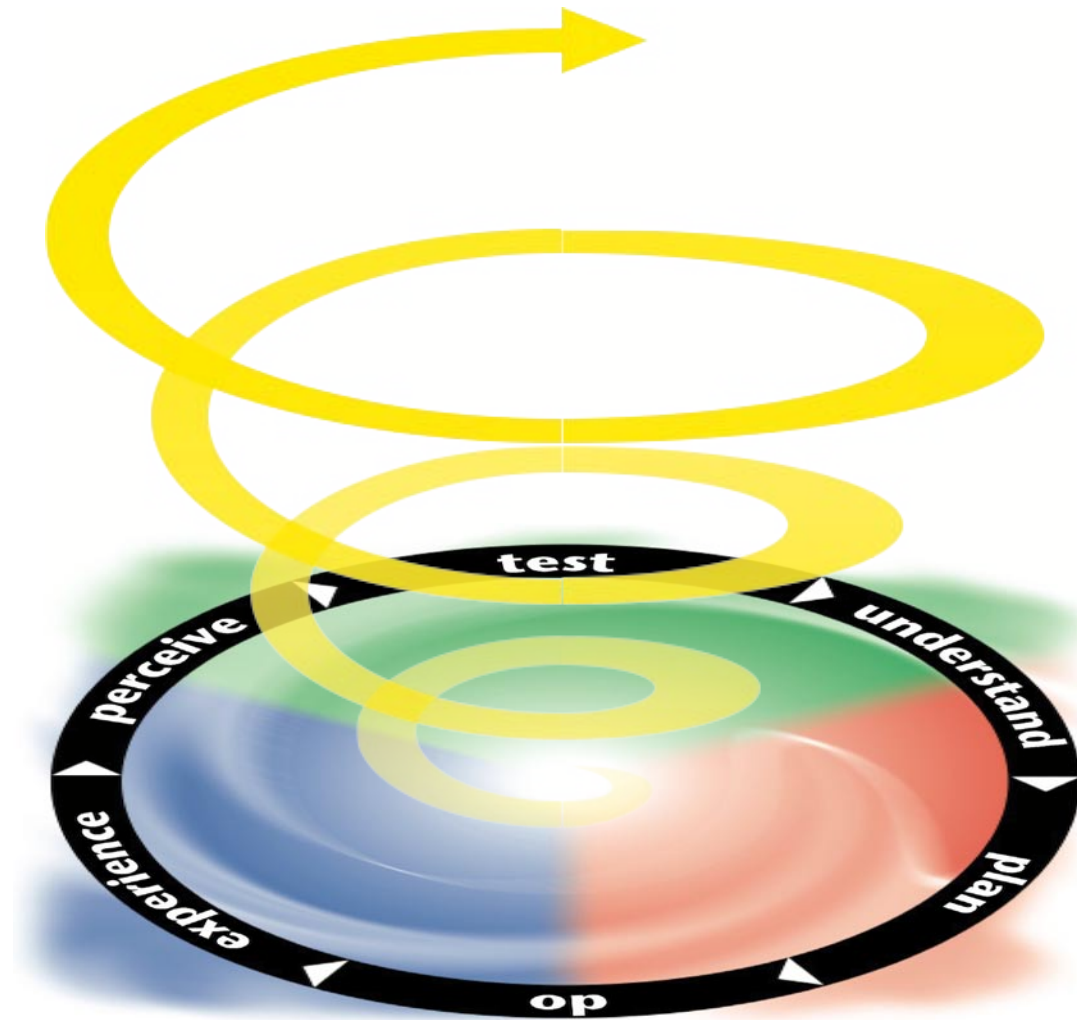
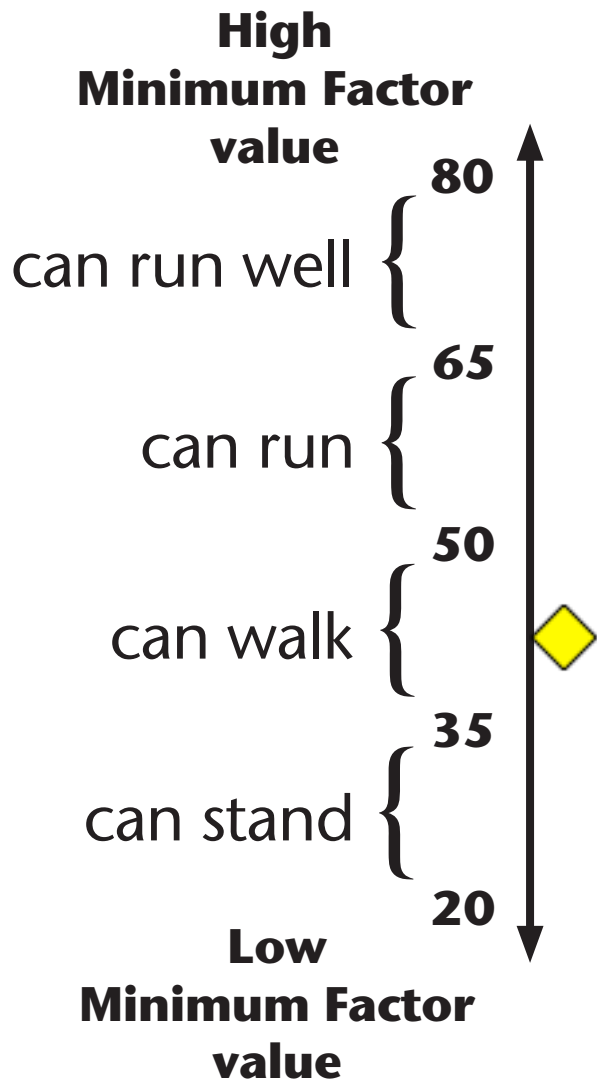

Loving relationships

My Cycle Starter Plan

Our current challenges

Fellowship
Loving relationships
hope
prayer
joy

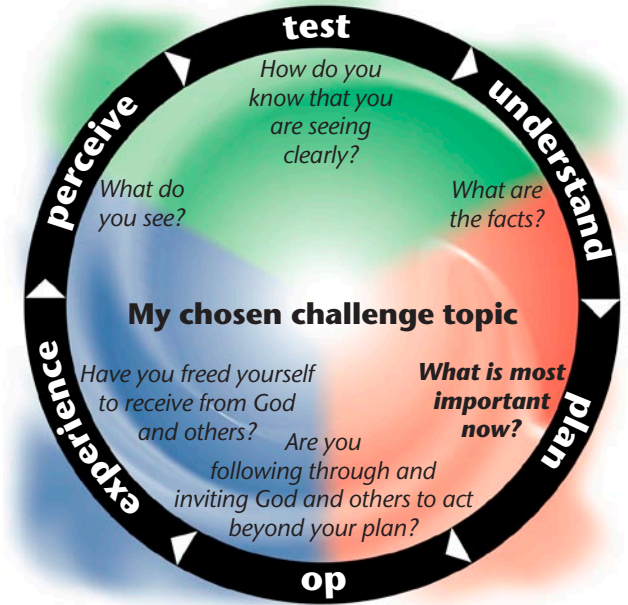
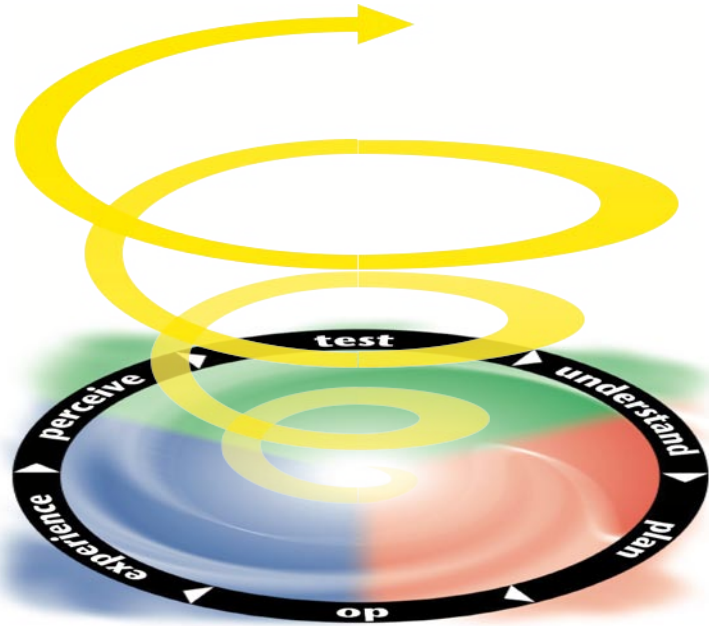

**Beyond reasonable doubt,
which of the above do you personally
need to explore a little further?**

www.ncdchurchsurvey.org/cycle-starters